

# Maison de l'absinthe

## Muséographie : étude de projet

(selon SIA 102: phase 3.2: projet de l'ouvrage)

29 11 2012

# Plan général RDC



# Salle1, Laboratoire : images de référence

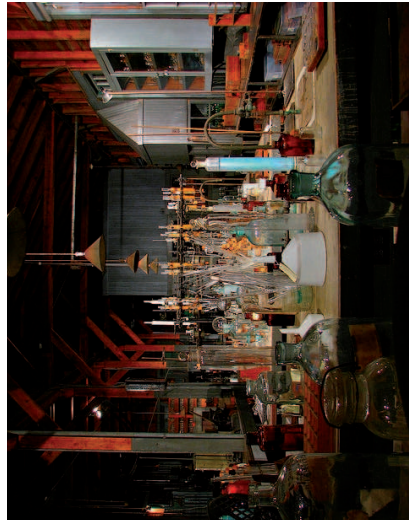
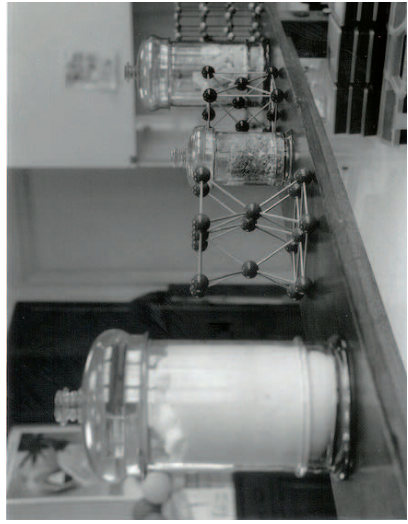
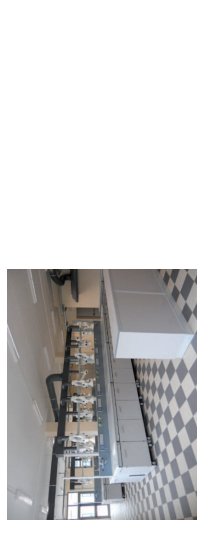

## Salle 1, Laboratoire : visualisation 1/50

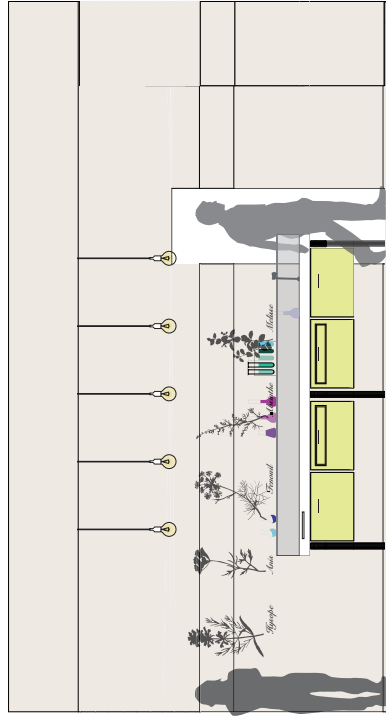
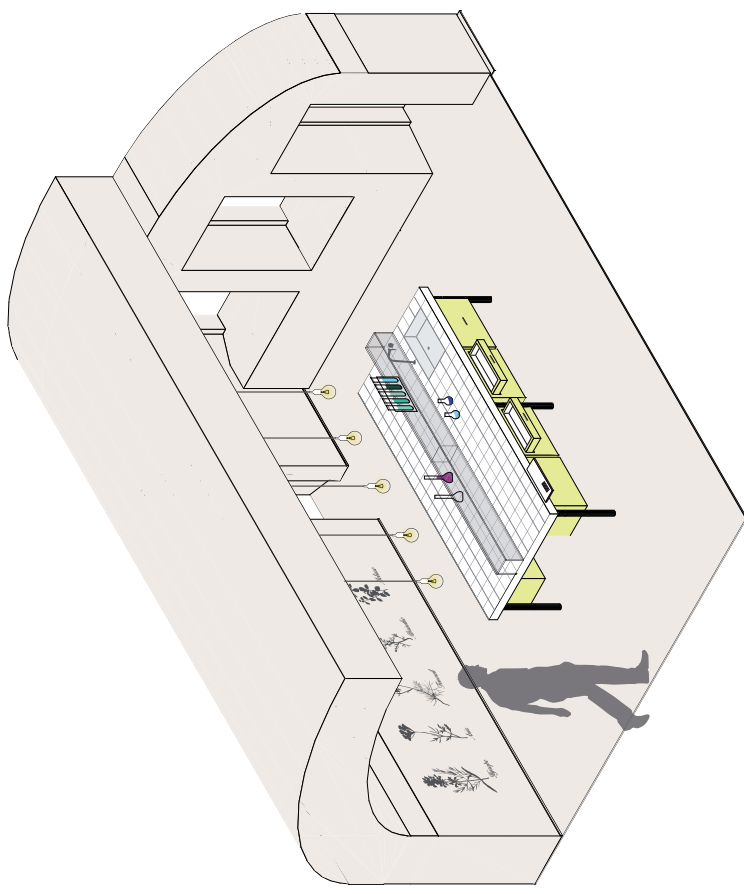

## Distillerie clandestine



# Plan général 1<sup>er</sup> étage



Echelle 1/100 - format A3

0m

5m

# Salle 2, L'absinthe avant l'absinthe : images de référence

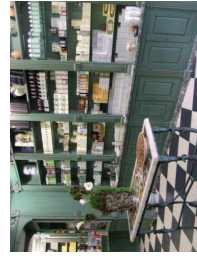
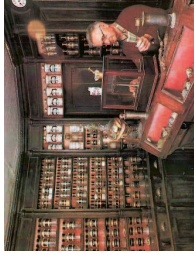
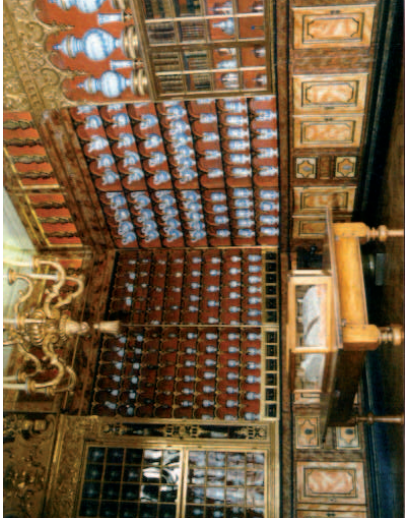
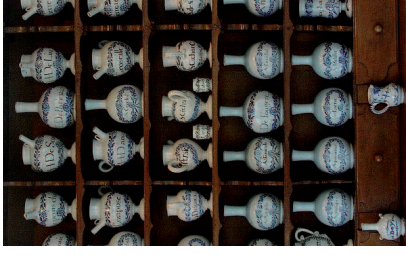

## Salle 2, L'absinthe avant l'absinthe : visualisation 1/50

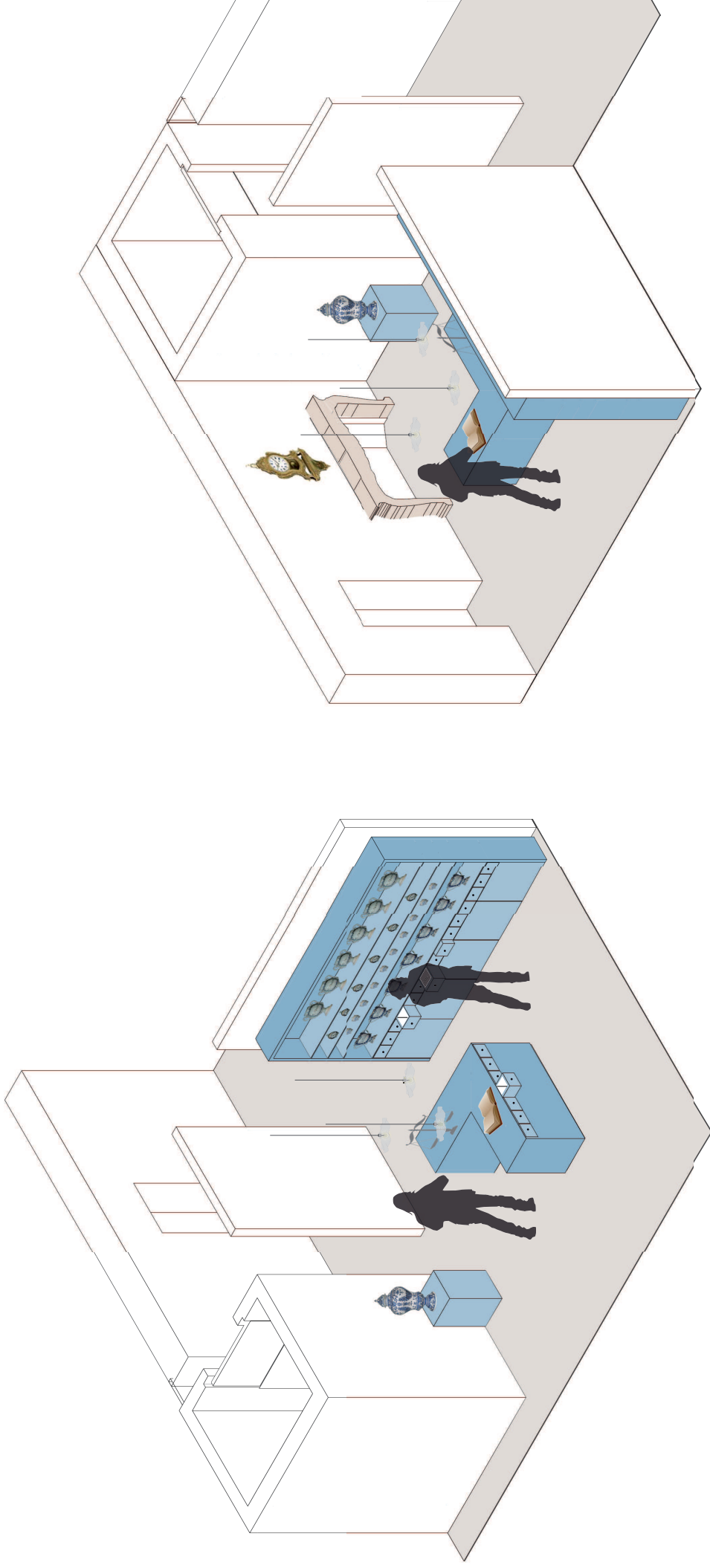



## Salle 3, Une boisson à succès : images de référence



## Salle 3, Une boisson à succès : visualisation 1/50

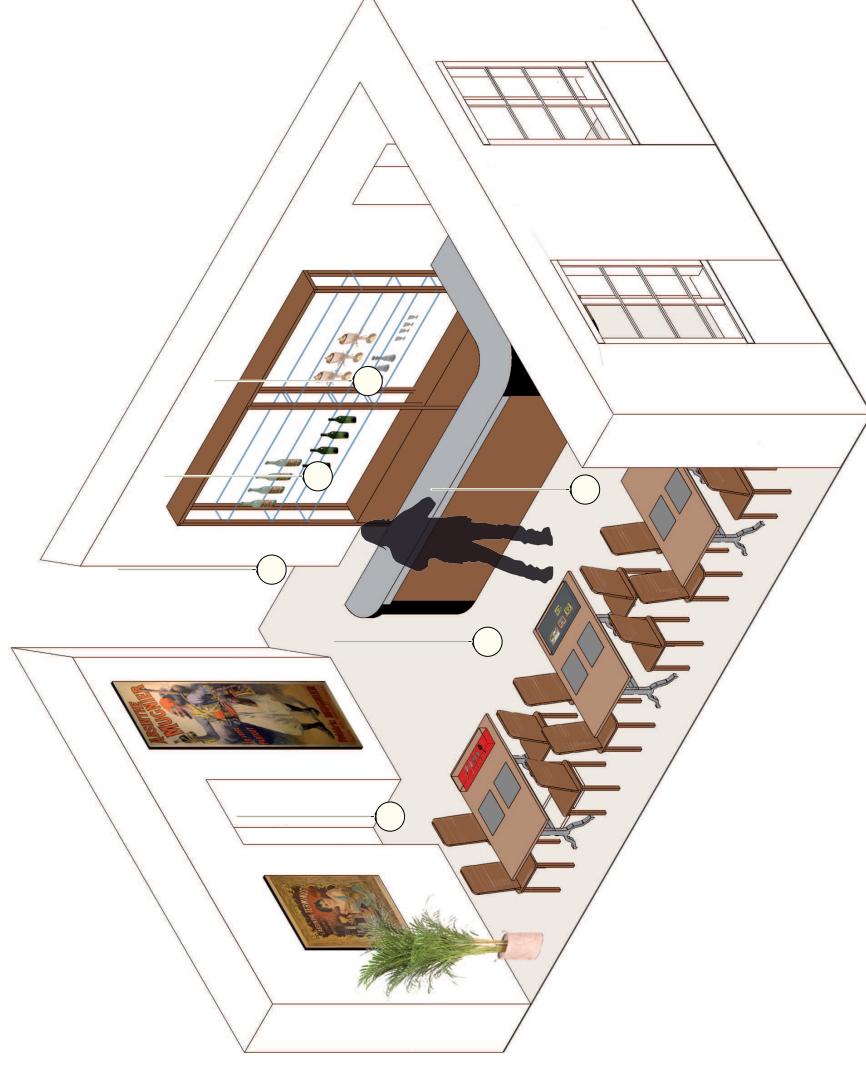

## Salle 4, L'absinthe sans frontières : images de référence

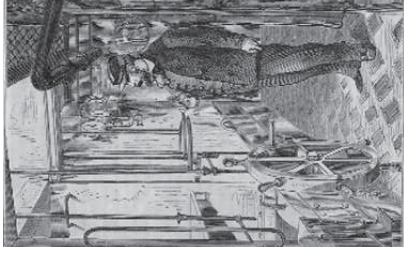

## Salle 4, L'absinthe sans frontières : visualisation 1/50

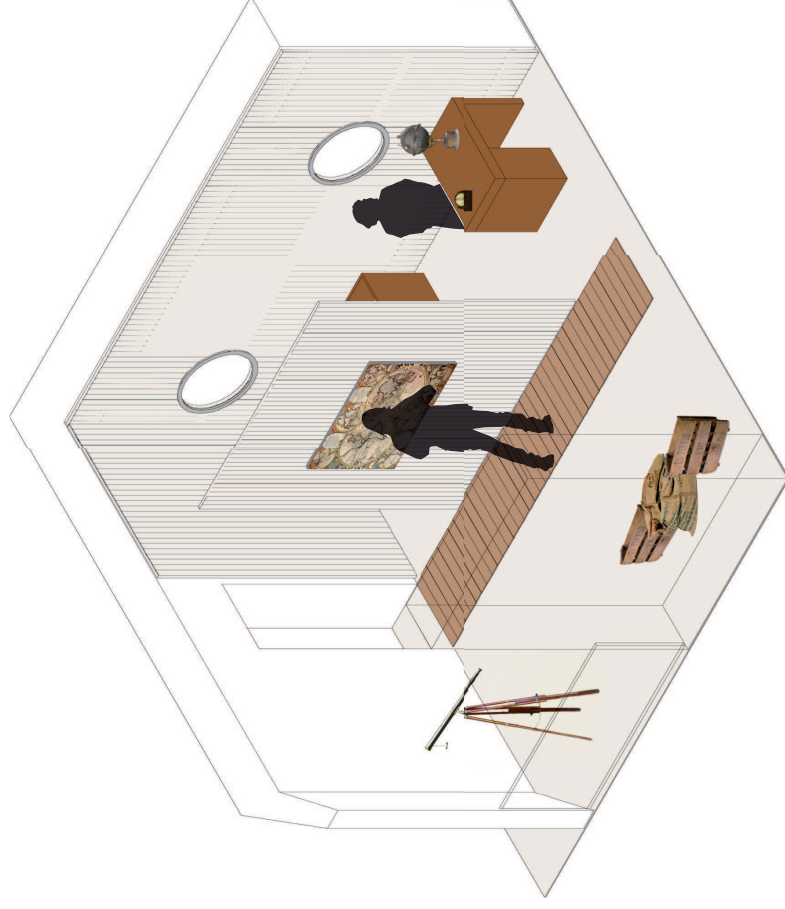

## Salle 5, De la diabolisation à l'interdiction : images de référence

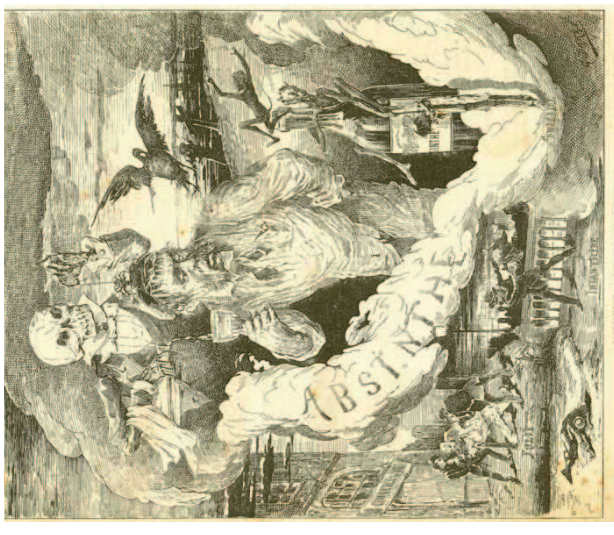
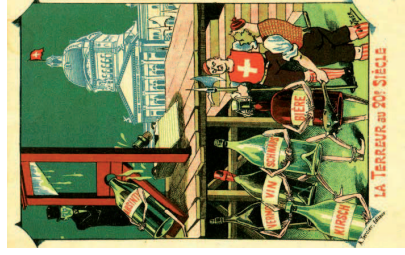
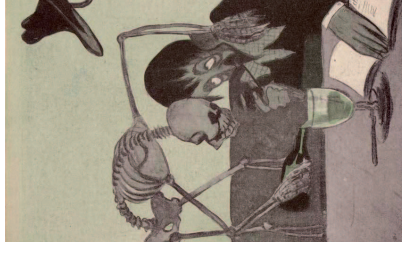
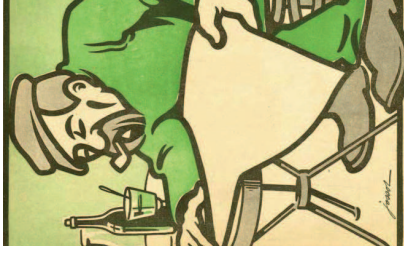

## Salle 5, De la diabolisation à l'interdiction : visualisation 1/50

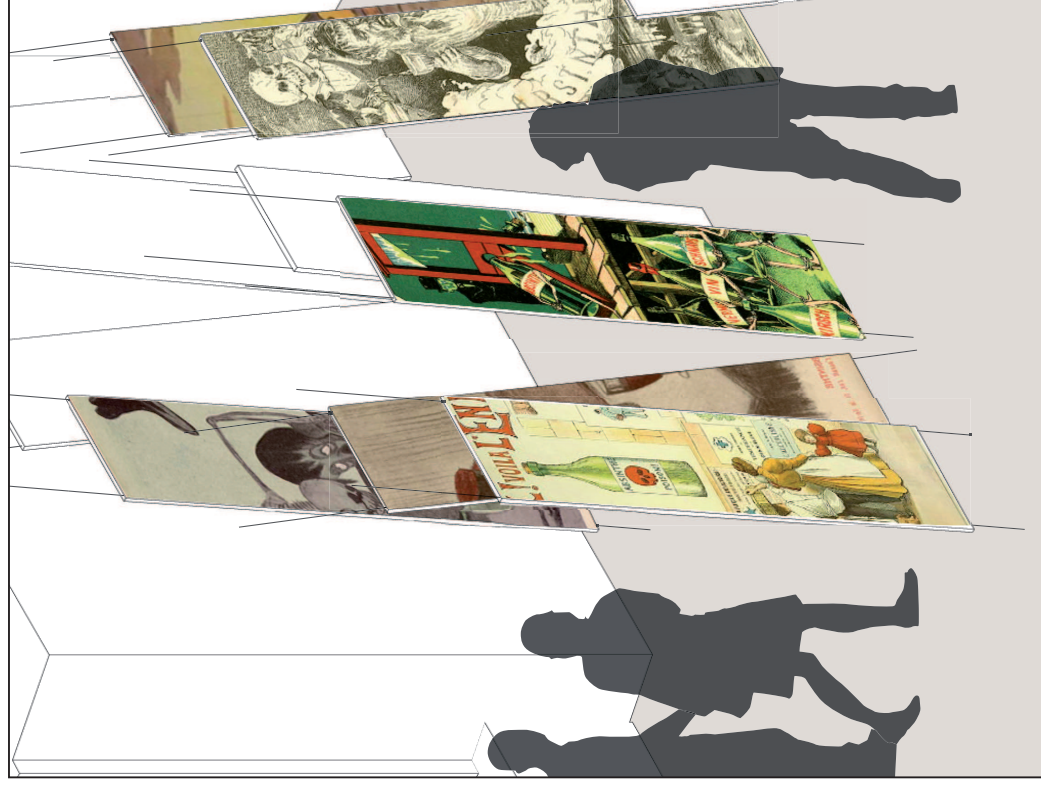
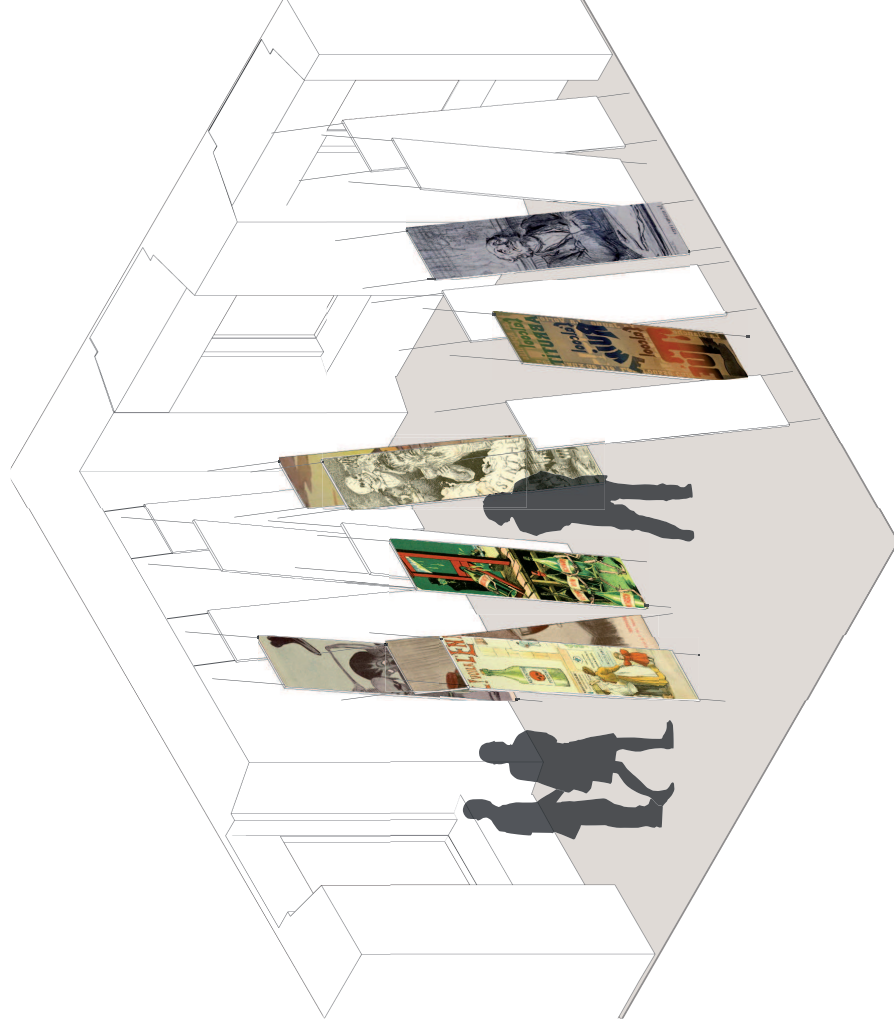

## Salle 6a, Clandestinement votre : images de référence



## Salle 6a, Clandestinement votre : visualisation 1/50

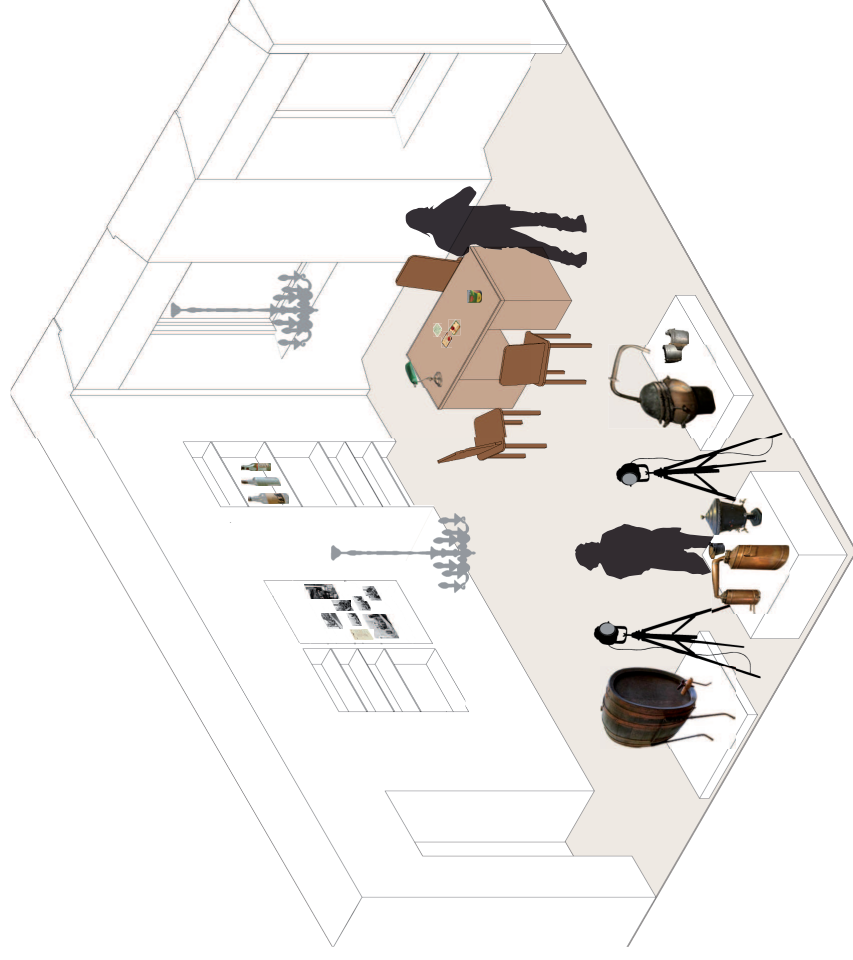



## Salle 6b, Poste de police: visualisation 1/50

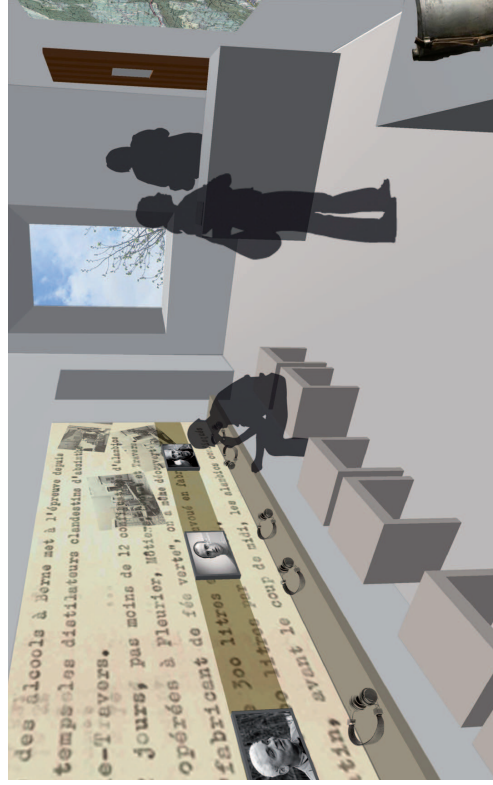
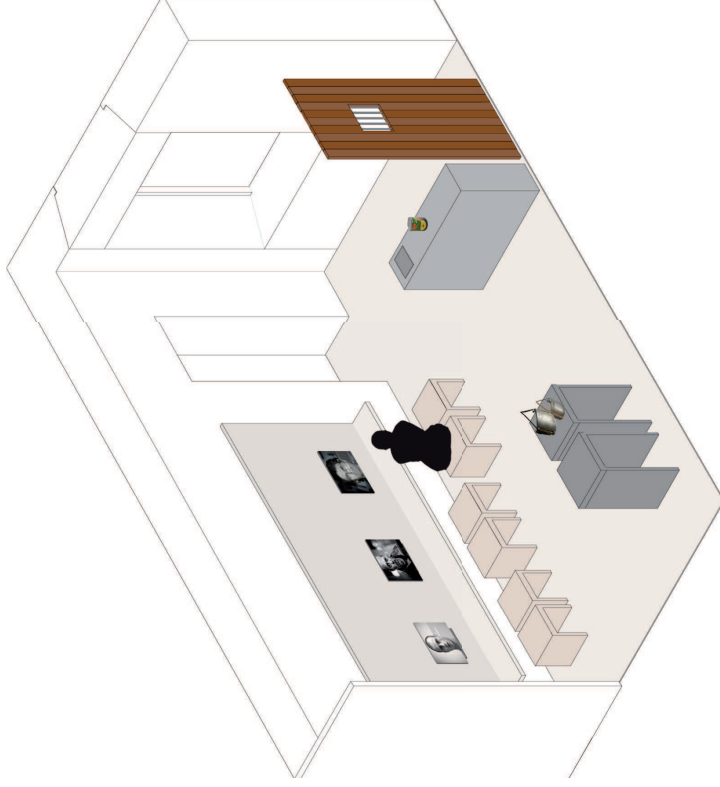

## Plan général 2<sup>ème</sup> étage

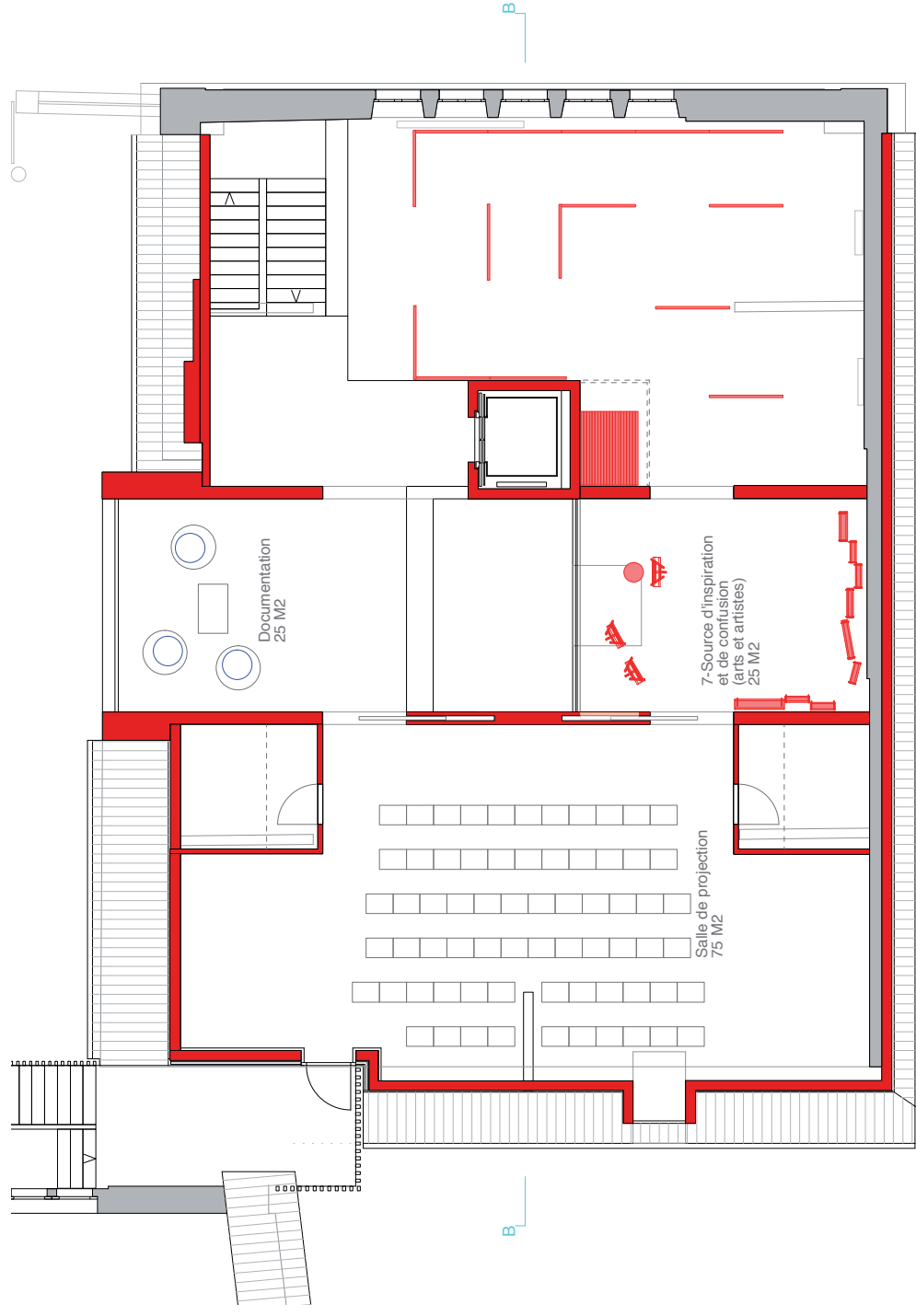

Echelle 1/100 - format A3

0m



5m

## Salle 7, Source d'inspiration et de confusion: images de référence

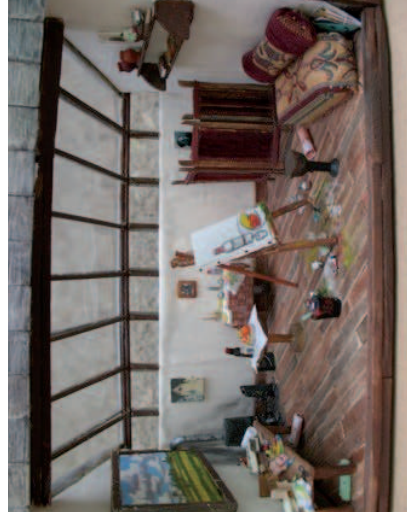
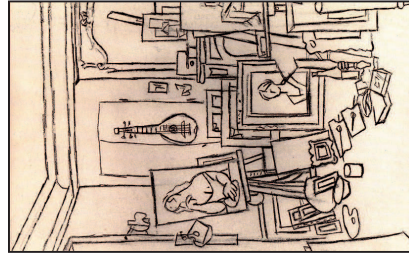

## Salle 7, Source d'inspiration et de confusion: visualisation 1/50

